

EUREX -
1 BdrM

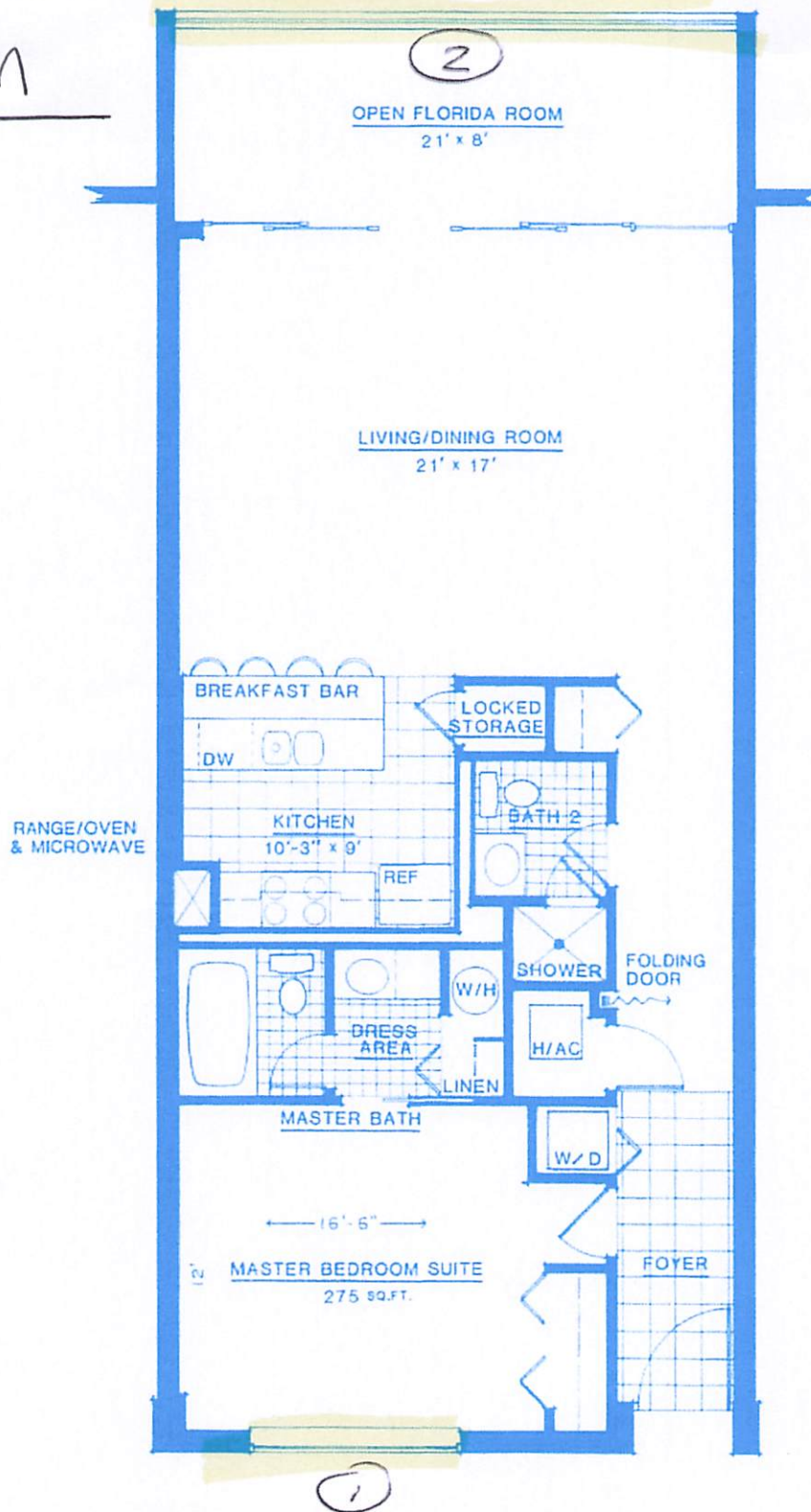

ONE BEDROOM SUITE - TWO BATHS

'C' FLOOR PLAN

TOTAL LIVING AREA: 1188 SQ. FT.

A/C AREA : 1020 SQ. FT.

DIMENSIONS & CALCULATIONS ARE APPROXIMATE



Showroom: 5601 8th Street W
 Lehigh Acres, FL 33971
 Lee 369-8600
 Fax (239) 369-2295 • (800) 226-0026
 www.eurexshutters.com

COLOR _____
 Housing: _____
 Panel: _____
 Framing: _____
 Track: _____
 Bottom Slat: _____
 Install Date: _____
 Installation date is approximate
 Storm Panel: _____
 Track: _____

Name: Rascent Beach
 Address: 100 North Collier Blvd.
Marco Island, FL 34145
 Community: 'one Bedroom Unit'
 Local Tel #: () _____
 Work Tel #: (239) 642-0100 (office)
 Northern Tel #: () _____

Estimate Date: 11/21/23
 Billing Address: _____
Long's Ram Care
 Cellular #: (239) 825-2049
 Email: cbc.marco@gmail.com
 Consultant: Hans-Otto Tessler
 Date of Order: _____

Estimate good for: _____ days

Position #	Rollshutter Housing Size mm	Width Including Tracks	Height Including Tracks/ Box	Storm Panels	Lexan	Accordion	40 mm	55 mm	58 mm	Extruded	Safe Lock	Inside Left Op	Inside Right Op	Belt	Belt Crank	Crank	Motor	Motor Size	Override	Bottom Angle	Top Angle	Framing	Location / Remarks	Impact Wind.	Roll-Shutter
1		97"	25"																			XOX	Front window	2,460.-	/
2	10"	127"	96"				/	/									/	/				3x3"	Lanai		3,790.-
3	10"	127"	96"				/	/									/	/				4x6 3x3"	-"		3,790.-
																						for Pent House Unit			
																						add 450.- because			
																						of different height			
																						on Roll-Shutter Lanai			

NOTES: alum. frame windows, not insulated, grey glass, Low E
(Size)

PLEASE READ CAREFULLY: Storm Panels and other/all materials can, do, and will scratch due to shipping, roll form machine, handling and use. County/City Permit inspection (when applicable) required after completion of job. **Customer must be present at installation location for Permit inspection.** Re-inspection fee will apply, payable by customer, if necessary. In consideration of Eurex Corporation, extending credit, we do hereby agree jointly and severally to pay for all goods, wares, and merchandise supplied to any of us and/or the above named business. In the event it becomes necessary to place the account with an attorney or agency for collection, we agree to pay all costs of collection, including reasonable attorney's fees and hereby waive our privilege of being sued in the county of residence and agree that suit may be brought in Lee County, Florida. Warranty information on reverse side. I / We agree to the conditions and terms of this contract as stated within. **X**

Down payment of _____ % _____
 Final payment of _____ % _____
 of contract upon pick-up/delivery/installation
CUSTOMER AGREES TO BE PRESENT FOR PERMIT INSPECTION
 Interest will be charged at 1 1/2 % per month (18% per annum) on all past due accounts

Permit	
Sub-Total	
Sales Tax	
Total Amount	
Down Payment	
Balance Due	

EUREX
2 BDRM

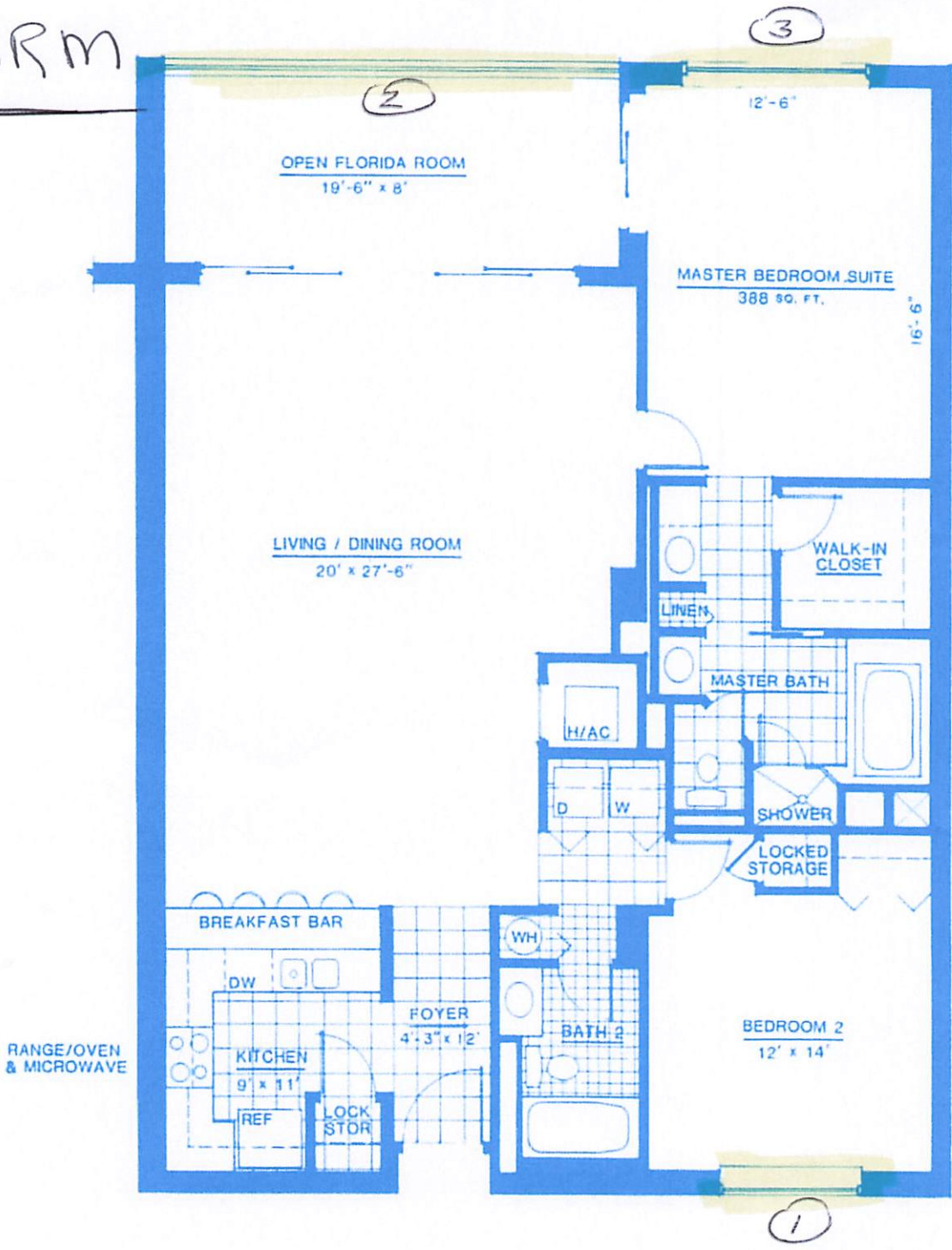

TWO BEDROOM - TWO & ONE THIRD BATHS
'A' FLOOR PLAN

TOTAL LIVING AREA: 1601 SQ. FT.
 A/C AREA: 1445 SQ. FT.
 DIMENSIONS & CALCULATIONS ARE APPROXIMATE



Eurex Shutters

2BD CORNER

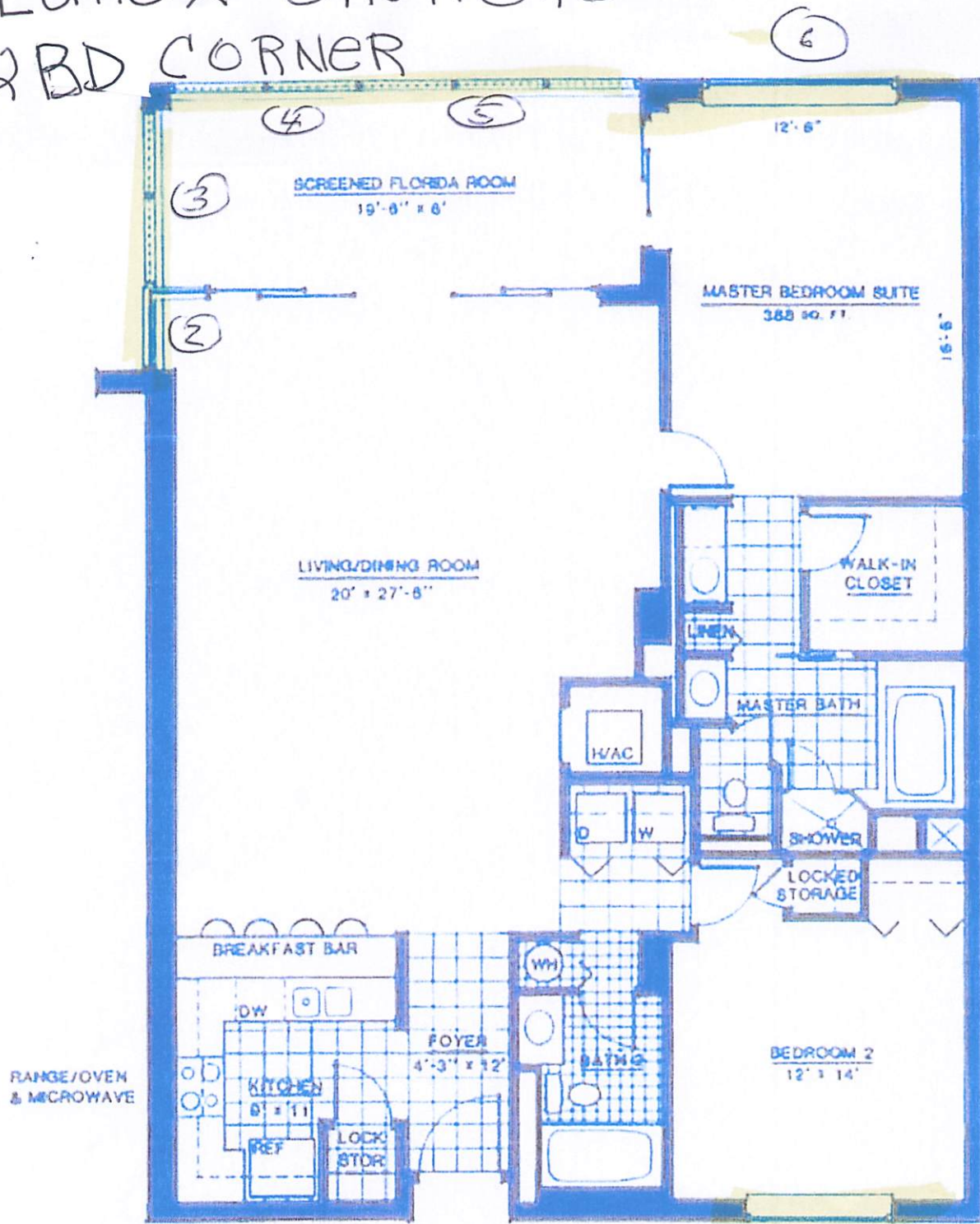

TWO BEDROOM - TWO & ONE THIRD BATHS
'A' FLOOR PLAN - CORNER UNIT

TOTAL LIVING AREA: 1601 SQ. FT.
 A/C AREA: 1445 SQ. FT.
 DIMENSIONS & CALCULATIONS ARE APPROXIMATE



Eurex
Shutters
3 Bdrm Unit

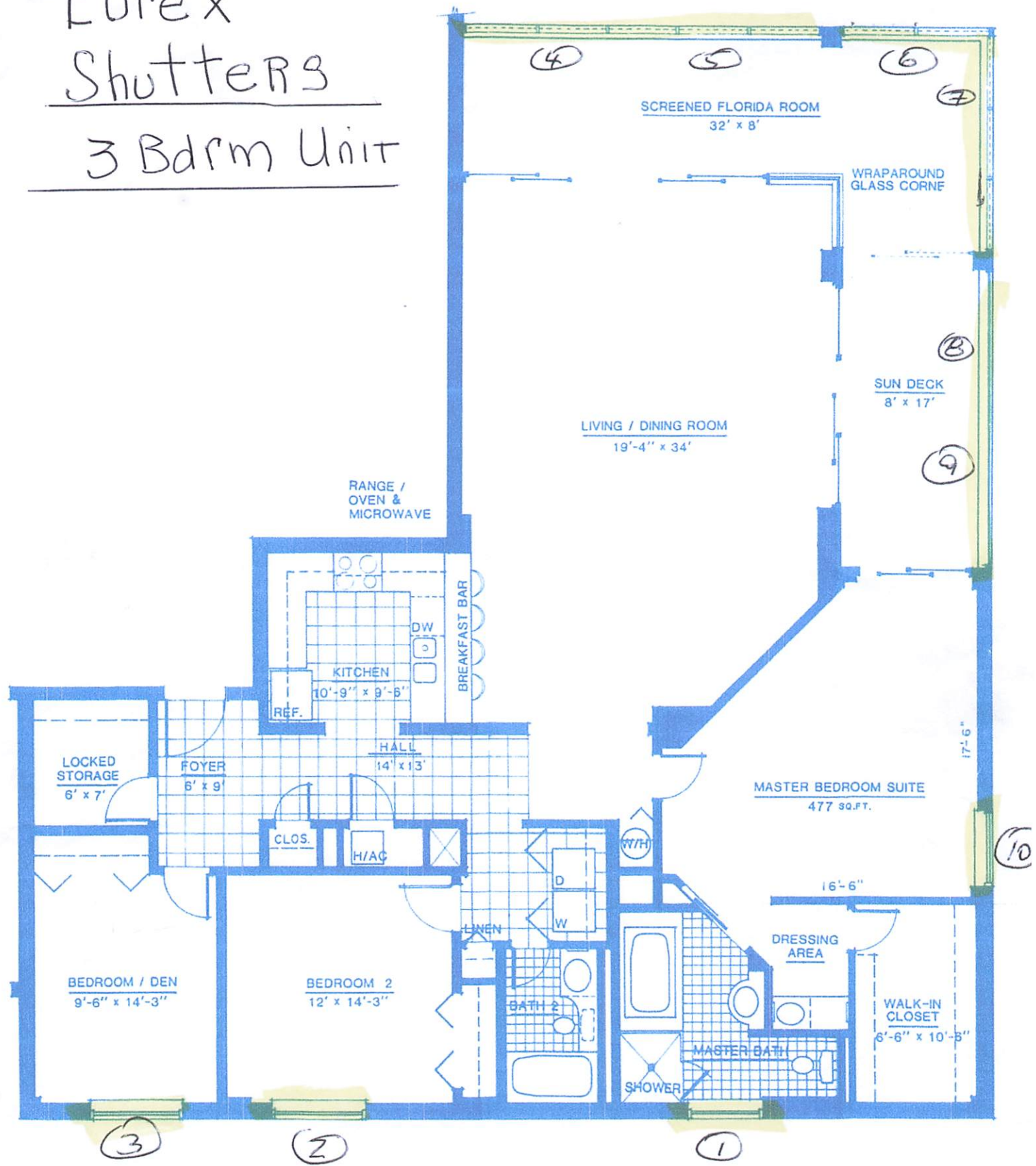

THREE BEDROOM (or DEN) - TWO & ONE THIRD BATHS
'B' FLOOR PLAN - CORNER UNIT

TOTAL LIVING AREA : 2269 SQ. FT.
 A/C AREA : 1877 SQ. FT.
 DIMENSIONS & CALCULATIONS ARE APPROXIMATE





COLOR _____
 Housing: _____
 Panel: _____
 Framing: _____
 Track: _____
 Bottom Slat: _____
 Install Date: _____
Installation date is approximate
 Storm Panel: _____
 Track: _____

Name: Rescent Beach
 Address: 100 North Collier Blvd,
Marco Island, FL 34145
 Community: "Three Bedroom Unit"
 Local Tel #: () _____
 Work Tel #: (239) 642-0100 (office)
 Northern Tel #: () _____

Estimate Date: 11/21/23
 Billing Address: revised 12/18/23
Manager Pam Carey
 Cellular #: (239) 825-2048
 Email: cbemarco@gmail.com
 Consultant: Hans Otto Tessie
 Date of Order: _____

Position #	Rollshutter Housing Size mm	Width Including Tracks	Height Including Tracks/ Box	Storm Panels	Lexan	Accordion	40 mm	55 mm	58 mm	Extruded	Safe Lock	Inside Left Op	Inside Right Op	Belt	Belt Crank	Crank	Motor	Motor Size	Override	Bottom Angle	Top Angle	Estimate good for: _____ days					
																						Framing	Location / Remarks	Impact Wind	Roll-Shutter		
1	50"	50"								horizontal															Master Bath	2,164.-	/
2	50"	50"								- -															Bedroom	2,164.-	/
3	61"	50"								- -															- -	2,153.-	/
4	96"	87"								/	/														screened in Florida Room	/	2,581.-
5	93"	87"								/	/														- -	2,581.-	/
6	128"	87"								/	/														- -	3,395.-	/
7	82"	87"								/	/														4x6 (2x)	3,067.-	/
8	114"	87"								/	/														Sun Deck	2,921.-	/
9	112"	87"								/	/														- -	2,921.-	/
10	61"	50"								horizontal															Deck	2,536.-	/
																						For Penthouse Unit					
																						add 5,380.- because					

NOTES: alum frame window, not insulated, grey 8199, low E of different height on roll shutter (alum)
(Size)

PLEASE READ CAREFULLY: Storm Panels and other/all materials can, do, and will scratch due to shipping, roll form machine, handling and use. County/City Permit inspection (when applicable) required after completion of job. **Customer must be present at installation location for Permit inspection.** Re-inspection fee will apply, payable by customer, if necessary. In consideration of Eurex Corporation, extending credit, we do hereby agree jointly and severally to pay for all goods, wares, and merchandise supplied to any of us and/or the above named business. In the event it becomes necessary to place the account with an attorney or agency for collection, we agree to pay all costs of collection, including reasonable attorney's fees and hereby waive our privilege of being sued in the county of residence and agree that suit may be brought in Lee County, Florida. Warranty information on reverse side. I / We agree to the conditions and terms of this contract as stated within. **X**

Down payment of _____ %
 Final payment of _____ %
 of contract upon pick-up/delivery/installation
CUSTOMER AGREES TO BE PRESENT FOR PERMIT INSPECTION
 Interest will be charged at 1 1/2 % per month (18% per annum) on all past due accounts

Permit	
Sub-Total	
Sales Tax	
Total Amount	
Down Payment	
Balance Due	